UNISEX PANTS

STBU577 - MOVER DIP DYE

The unisex dip dyed jogger pants

Medium Fit

- 1x1 rib waistband
- Round drawcords in matching body colour with metal tipping
- Metal eyelets
- Pocket lining in single jersey
- Patch pocket at back
- 1x1 rib at bottom leg hem
- Waistband, pocket opening, rise seams and leg cuff with twin needle topstitch
- Dip dyed product, each garment may vary in appearance, colour may bleed, follow our care label
- Read carefully print recommendations

Combo options

Fuser Dip Dye | Slammer Dip Dye | Radder Dip Dye

COLORS

NEW

DIP DYE HYDRO/ALOE

ESSENTIAL HEATHERS

NEW

DIP DYE WORKER BLUE/HEATHER GREY

Shell : Brushed , 100% Cotton - Organic Ring Spun Combed , Garment washed , Garment dyed , 300 GSM

Printing Specifications

For suitable print techniques, please download our printing guide

Certifications & memberships

GLOBAL ORGANIC TEXTILE STANDARD · GOTS · CU819434

FAIR WEAR

OEKO-TEX® CONFIDENCE IN TEXTILES STANDARD 100 2012163 Centexbel Tested for harmful substances. www.oeko-tex.com/standard100

PETA - APPROVED VEGAN

Wash Instructions

Wash and dry separately, colour bleeds, do not iron on print, wash and iron inside out.
This garment is a dip dyed item. Each garment may vary in appearance. Colour effect may fade over time. Colour may transfer by rubbing onto light coloured materials. Use mild detergent which contains no bleach.

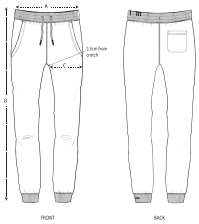

	SIZES	XXS	XS	S	M	L	XL	XXL	3XL
A	Waist	33.5	34	37	40	43	46	49	50
B	Leg Length	98	100	102	104	106	108	110	110
C	Tight	28	28	29.2	30	31	32.5	34	35

PACKING

SIZES	XXS	XS	S	M	L	XL	XXL	3XL
PCS/BAG	5	5	5	5	5	5	5	5
PCS/BOX	10	20	20	20	20	20	20	10